

PROPOSED (EASTERN) SIDE ELEVATION - WITH SHUTTERS CLOSED

Scale 1:100 @ A1

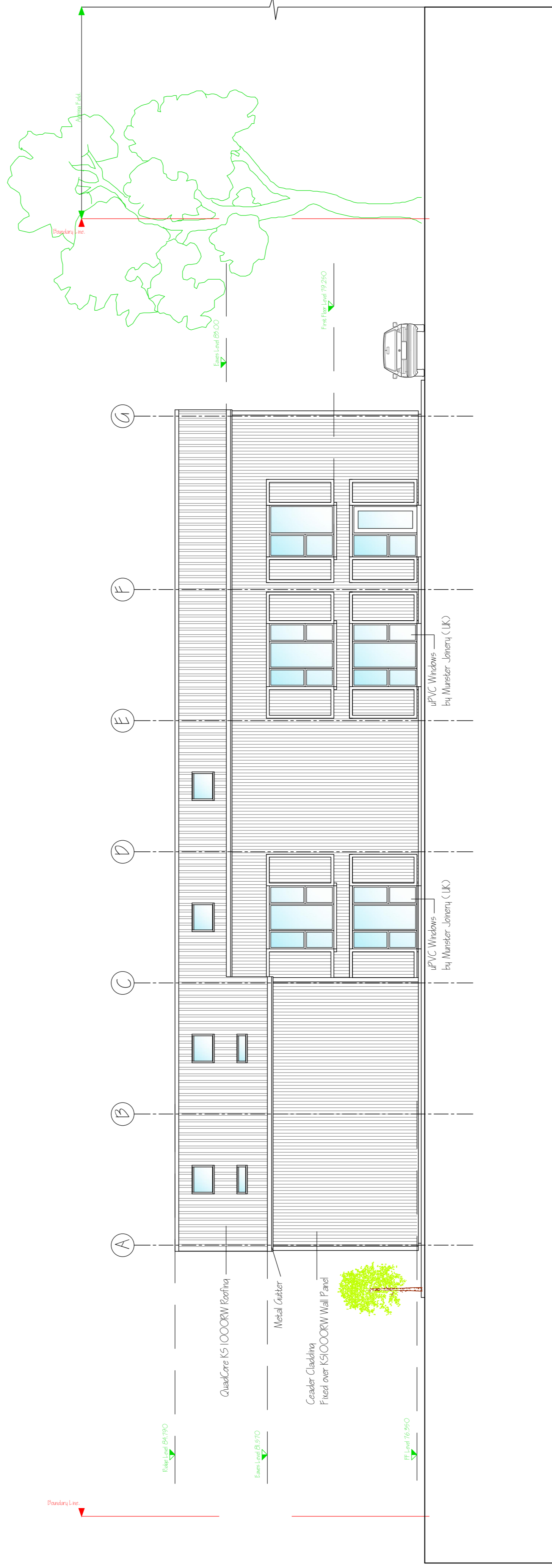

PROPOSED (EASTERN) SIDE ELEVATION - WITH SHUTTERS OPENED

Scale 1:100 @ A1

NOTES

1. DRAWING NUMBER OR PART SHALL NOT BE COPIED WITHOUT THE PRIOR PERMISSION OF BERNARD DOWDALL ARCHITECT.
2. ALL WORKS TO COMPLY WITH THE CURRENT BUILDING REGULATIONS.
3. DO NOT SCALE.

NOTES

UNLESS SPECIFICALLY NOTED AS BY OTHERS, THE MAIN CONTRACTOR IS TO SUPPLY AND INSTALL ALL MATERIALS AND BUILDING ELEMENTS INDICATED ON THE DRAWINGS AND ASSOCIATED SPECIFICATIONS.

CLIENT, CONTRACTOR & NOMINATED SUPPLIER LISTS ARE NOTED IN THE PROJECT PRELIMINARY DOCUMENT.

IMPORTANT

- Health, Safety & Environmental Information
- Refer to the Safety and Health Plan for hazards and risks associated with this type of work.
1. The above documents and drawings show hazards that have become apparent to the designer at the time of issue and is not an exhaustive list. It should be noted that hazards not yet identified remain to be documented or residual hazards and information that may be useful to those constructing or maintaining the works, including those that may be identified during the course of the works. Residual hazards and information are not shown.
 2. This is a preliminary drawing and the design is subject to change. This is a preliminary drawing and the design is subject to change. This is a preliminary drawing and the design is subject to change.
 3. These drawings should be read in accordance with proposed and existing utilities and other services shown on the drawings and in the project preliminary document.
 4. All design work (including permanent, temporary and specialist works) to be coordinated through the Project Supervisor Design Process.
 5. All design work (including permanent, temporary and specialist works) to be coordinated through the Project Supervisor Design Process.

NOTE:

The architect's drawings and specifications are indicative of design intent only and define the performance criteria. The architect does not warrant, represent or guarantee the accuracy, completeness or reliability of the information provided in the drawings and specifications. The architect's responsibility is limited to the design and completion of the design in accordance with the above and other Contract Documents, taking into account any additional criteria which, with the specialist knowledge, he believes are relevant.

The envelope specialist subcontractors are responsible for coordination and completion of all work in accordance with the specifications and drawings, in accordance with the requirements of all manufacturer warranty conditions.

A1 at 1:100

FOR PLANNING PURPOSES ONLY.

RIAI

Registered Architect

2022

PSDP Accreditation

P

BERNARD DOWDALL ARCHITECTS

Camden House, Kibury, Dunstable, Co. Louth, TELEPHONE: 047 9426208, MOB: 087 9657148, EMAIL: bernard@dowdallarchitects.ie

CLIENT: GREEN BIO-FUELS LTD.

PROJECT: CHANGE OF USE OF AN EXISTING BARN / GRAIN STORE TO FACILITIES BLDG. AT BERRY COURT FARM, CHURCH LANE, NETHER WALLOP, HAMPSHIRE.

SCALE: 1:100

DATE: 04 JULY 2022

DRAWING NUMBER: 2117-P-305-A

TITLE: PROPOSED ELEVATIONS 04

USE FIGURED DIMENSIONS ONLY

DRAWING SUBJECT TO COPYRIGHT ©